

THE HEIGHTS

776 BOULDER PLACE 'Parker'

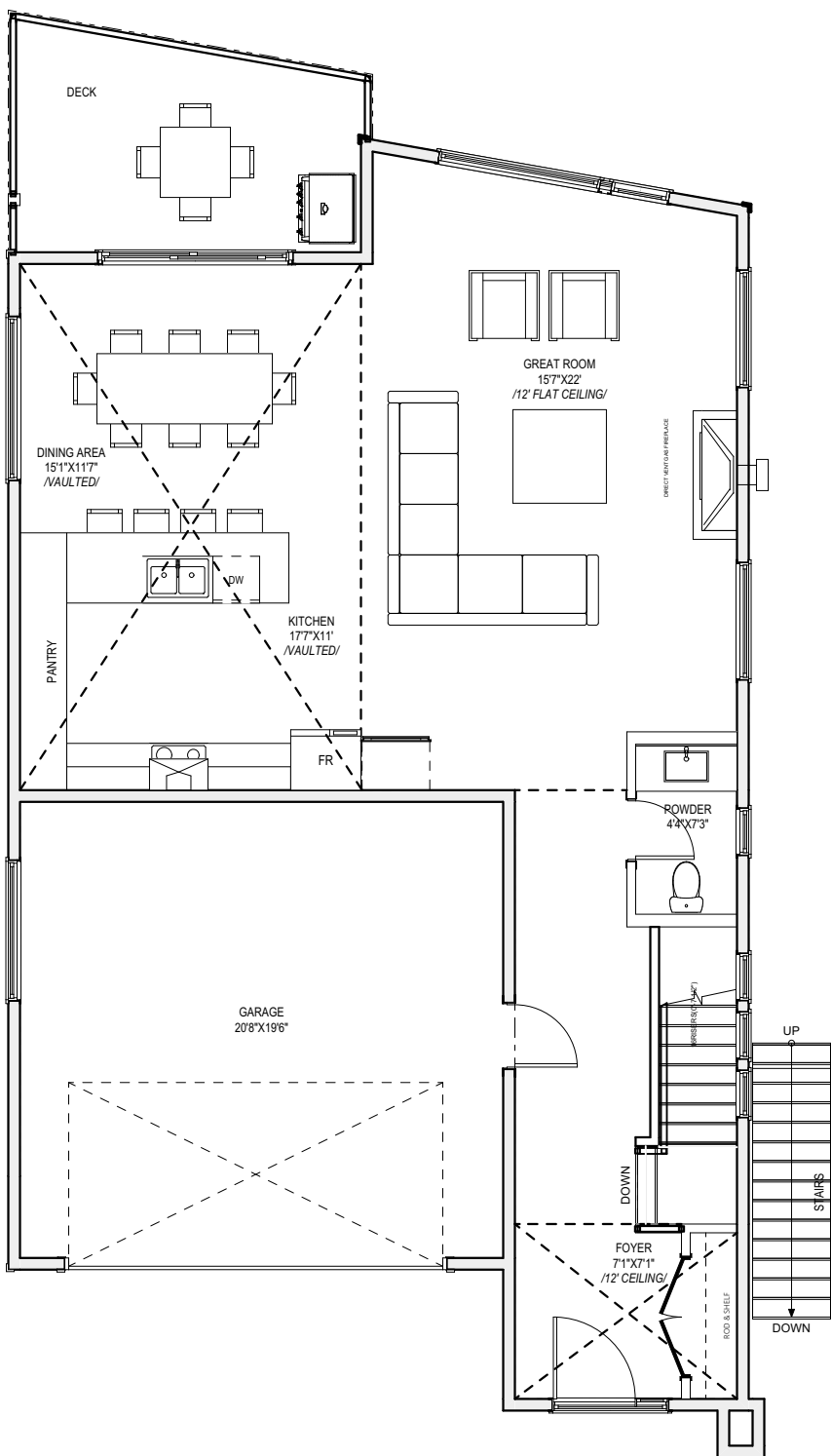
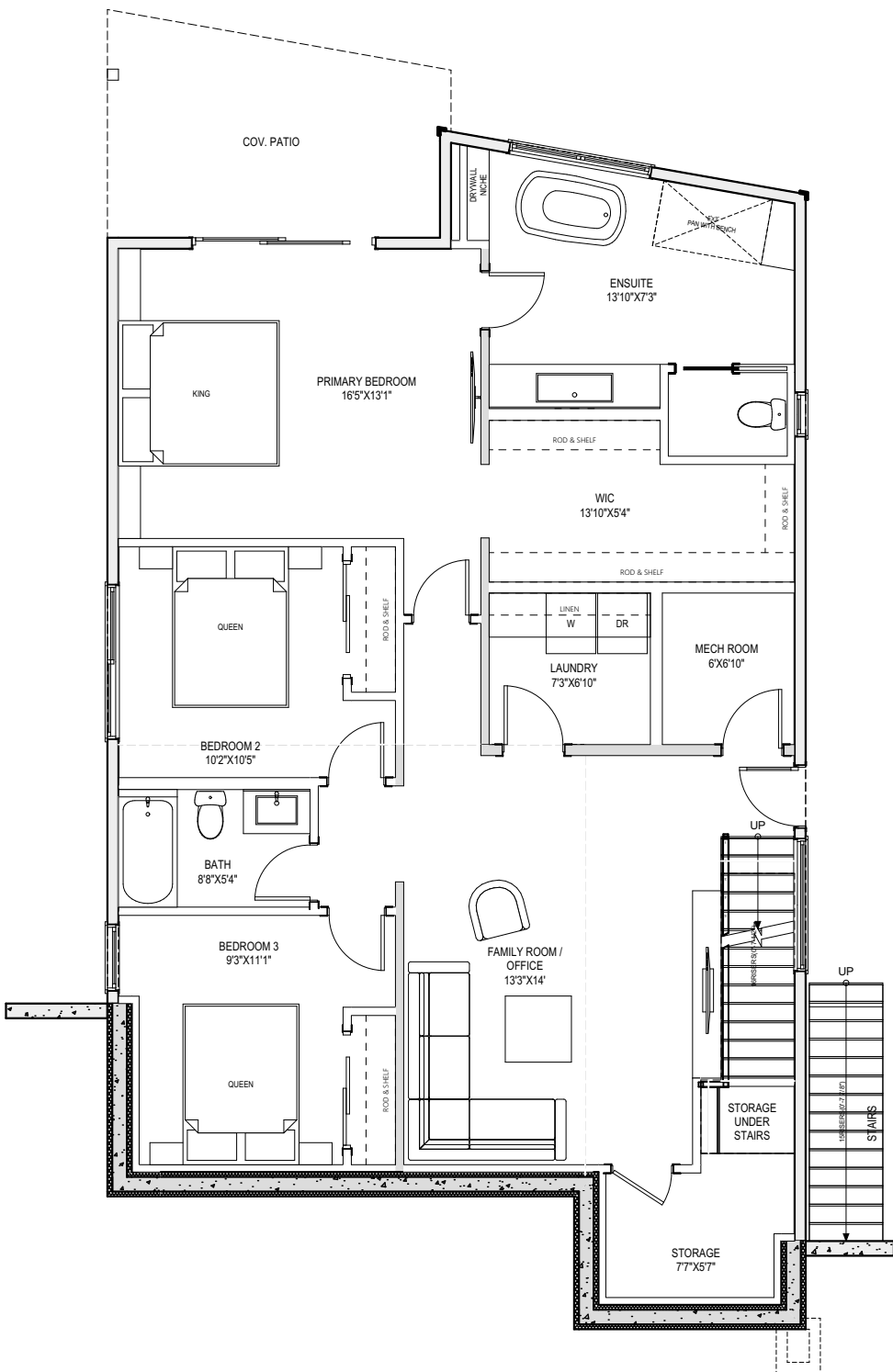

LOWER FLOOR
 LIVING FLOOR AREA: 1,450 sq ft
 MECH ROOM: 48 sq ft
 TOTAL LOWER FLOOR: 1,498 sq ft

MAIN FLOOR
 LIVING FLOOR AREA: 1,008 sq ft
 GARAGE : 444 sq ft

LIVING AREA
 TOTAL LIVING AREA: 2,458 sq ft

OTHER
 GARAGE: 444 sq ft
 MECH ROOM: 48 sq ft

| Initials | | | |
|----------|--------|-------|-------|
| Seller | Seller | Buyer | Buyer |
| | | | |

**NOTE: In the interest of maintaining high standards, the builder reserves the right to modify plans, specifications and design without prior notice. Drawings contained within are artist renderings only. Sizes and dimensions are approximate and may vary with actual plan and survey. Exterior style may change pending municipal approval.*

